VISIT…

LANZAROTE Caliente.COM

Bradford

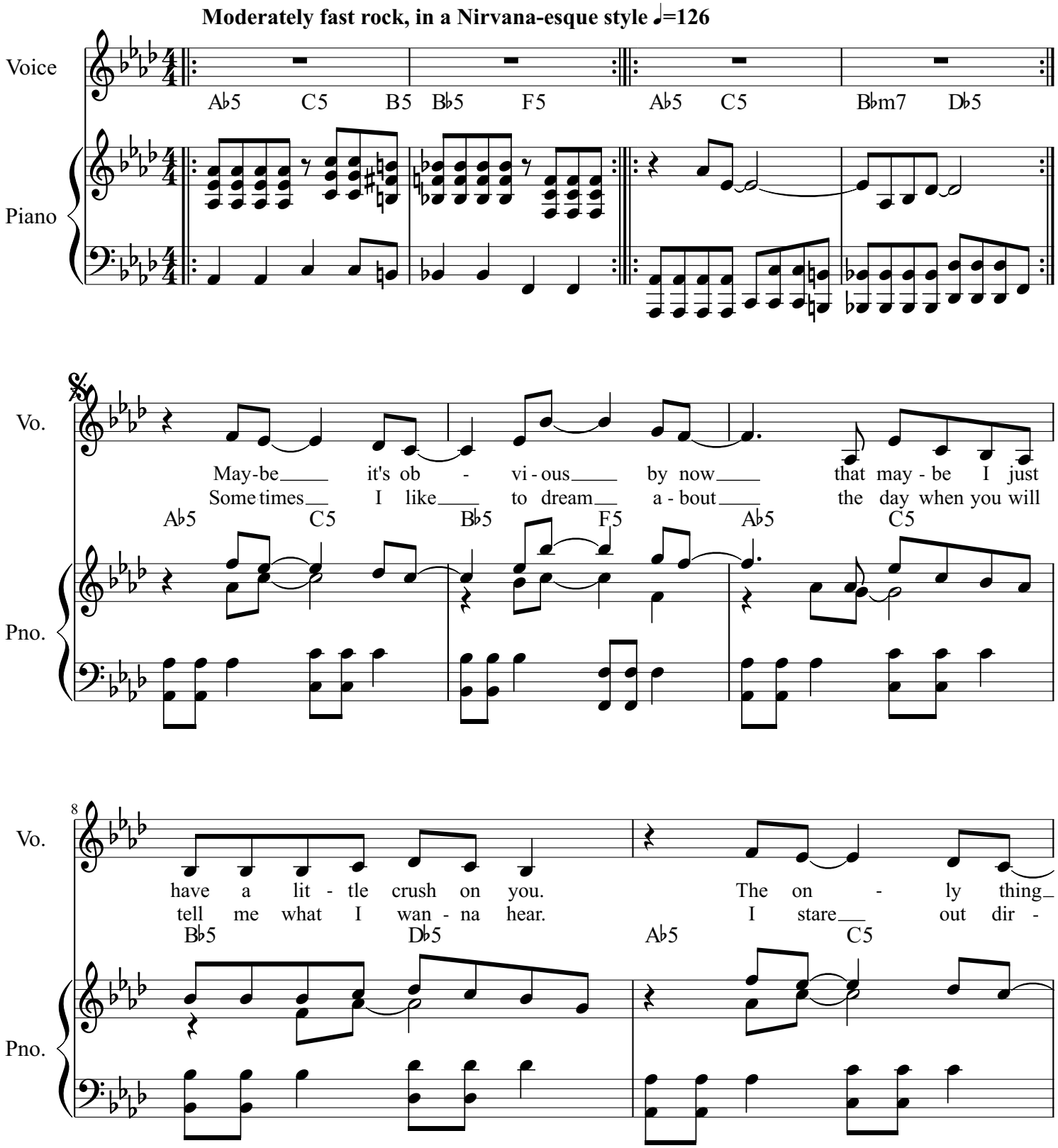
Moderately fast rock, in a Nirvana-esque style ♩=126
Voice
Piano
A♭5 C5 B5 B♭5 F5 A♭5 C5 B♭m7 D♭5
Vo.
Pno.
May-be it's ob - vi-ous by now that may-be I just
Some times I like to dream a-bout the day when you will
A♭5 C5 B♭5 F5 A♭5 C5
8
have a lit - tle crush on you. The on - ly thing
tell me what I wan - na hear. I stare out dir -
B♭5 D♭5 A♭5 C5

10

Vo.

I re - gret is the way I act like a stalk - er.

ty win - dows. I'm such a hope - less ro - man - tic.

B♭5 F5 A♭5 C5 B♭mC

Pno.

13

Vo.

I want to take your pain a - way and be a lit - tle

I wrote your name on all my ripped up, dir - ty

A♭5 C5 B♭5 F5 A♭5 C5

Pno.

16

Vo.

heart-shaped scab. Yeah, I know I an - noy

note - books. Screw al - ge - bra.

B♭5 D♭5 A♭5 C5

Pno.

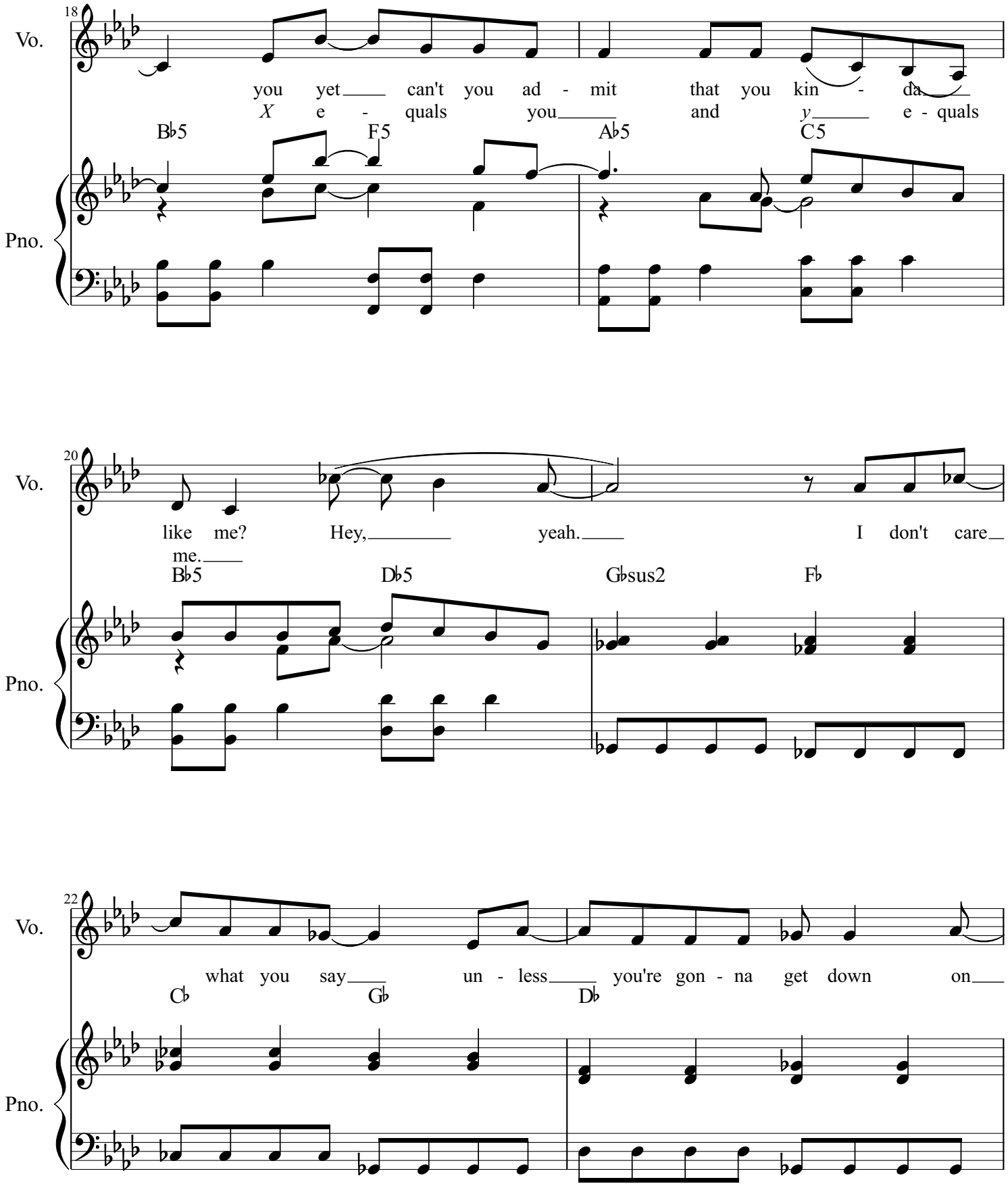
18
Vo.
you yet can't you ad - mit that you kin - da
X e - quals you and y e - quals
B♭5 F5 A♭5 C5
Pno.
20
Vo.
like me? Hey, yeah. I don't care
me.
B♭5 D♭5 G♭sus2 F♭
Pno.
22
Vo.
what you say un - less you're gon - na get down on
C♭ G♭ D♭
Pno.

24

Vo.

one knee. Now take this as a to-

G♭sus2 F♭ C♭ G♭

Pno.

27

Vo.

ken of my ev - er-las - ting love.

D♭ G♭ G♭sus2 A♭ G♭2 Fm

Pno.

To Coda

31

Vo.

D♭ B♭7 A♭5 C5 B5 B♭5 F5

Pno.

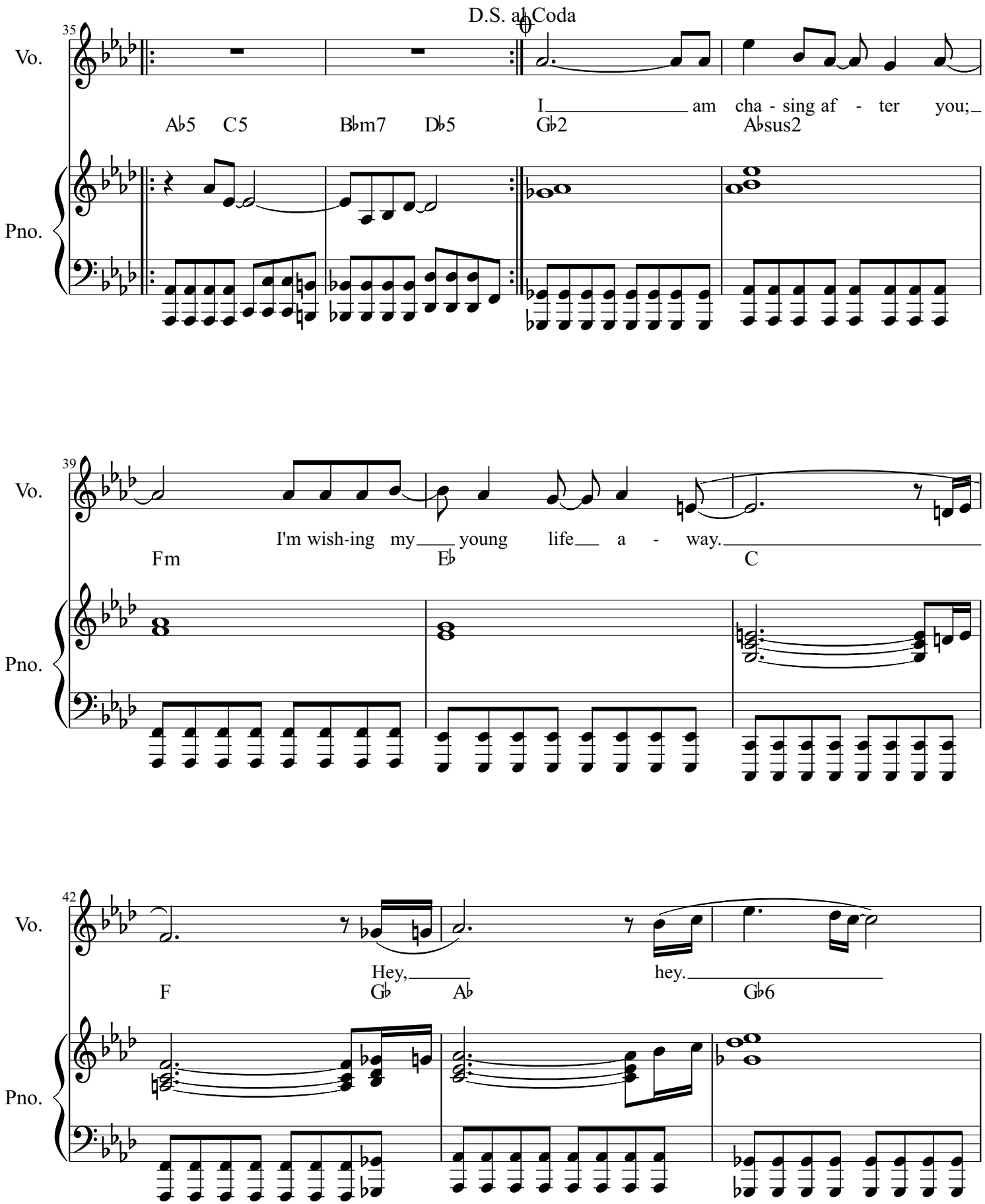
D.S. al Coda
35
Vo.
Pno.
I am cha - sing af - ter you;
A♭5 C5 B♭m7 D♭5 G♭2 A♭sus2
39
I'm wish-ing my young life a - way.
Fm E♭ C
42
Hey, hey.
F G♭ A♭ G♭6

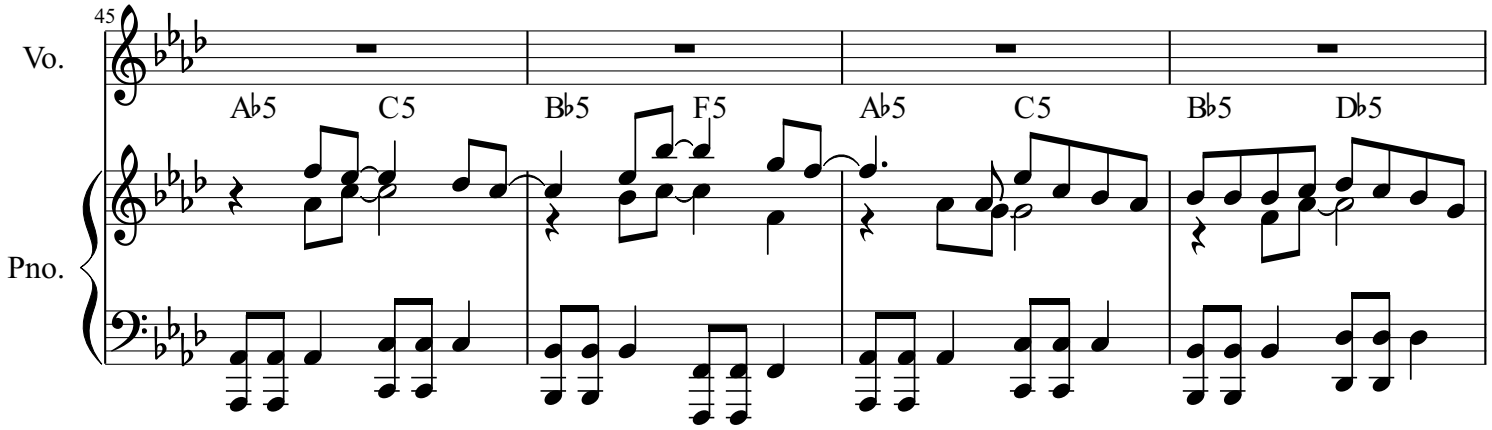
45
Vo.
Pno.
A♭5 C5 B♭5 F5 A♭5 C5 B♭5 D♭5

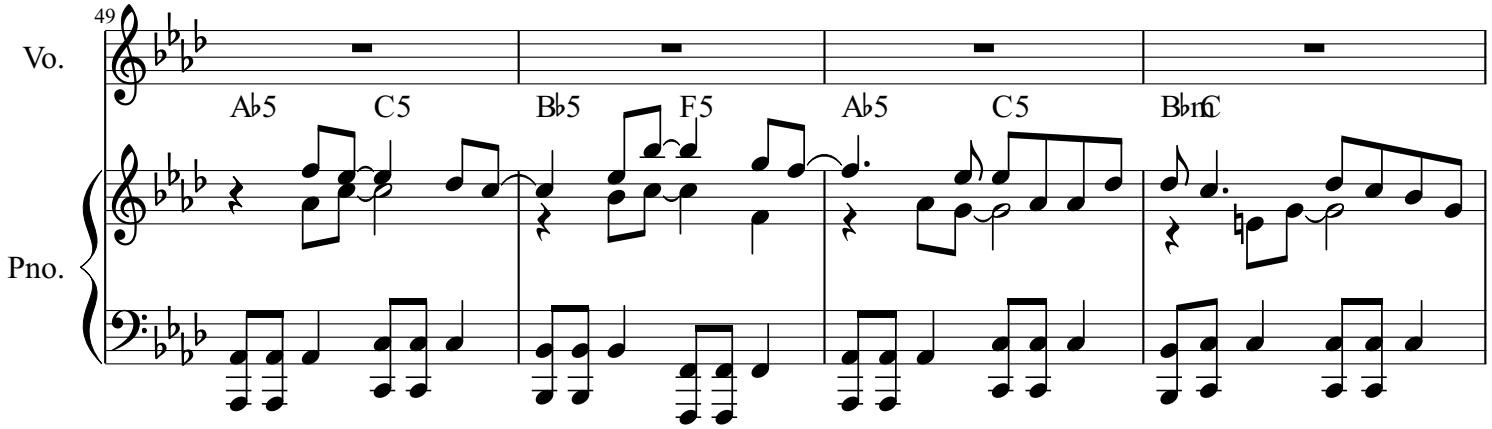
49
Vo.
Pno.
A♭5 C5 B♭5 F5 A♭5 C5 B♭m6 C

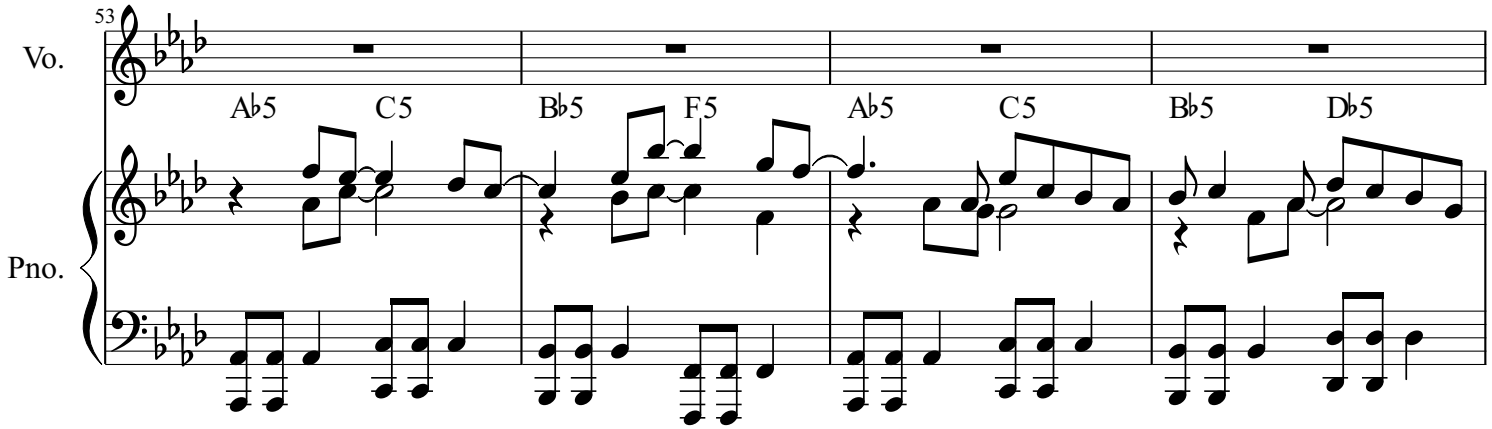
53
Vo.
Pno.
A♭5 C5 B♭5 F5 A♭5 C5 B♭5 D♭5

57

Vo.

Ab5 C5 Bb5 F5 Ab5 C5 Bb5 Db5

Pno.

61

Vo.

And I___ for - get___ the rea - sons why___ you make me so___

Ab5 C5 Bb5 F5 Ab5 C5

Pno.

64

Vo.

hap-py that it's sad.___ Don't break___ my heart,___ I beg___ you please,_

Bb5 Db5 Ab5 C5 Bb5 F5

Pno.

67

Vo.

no mat - ter how I want it. I want__ to be_

A♭5 C5 B♭mC A♭5 C5

Pno.

70

Vo.

you when__ I grow up.____ Need-less to say,__ you're my i - dol.

B♭5 F5 A♭5 C5 B♭5 D♭5

Pno.

73

Vo.

I feel__ so stu - pid cry - ing out____ for your__ at-

A♭5 C5 B♭5 F5 A♭5 C5

Pno.

76

Vo.

ten - tion. Hey, yeah. I don't care

B♭5 D♭5 G♭sus2 F♭

Pno.

78

Vo.

what you say un - less you're gon - na get down on

C♭ G♭ D♭

Pno.

80

Vo.

one knee. love. Now take this as a to -

G♭sus2 F♭ C♭ G♭

Pno.

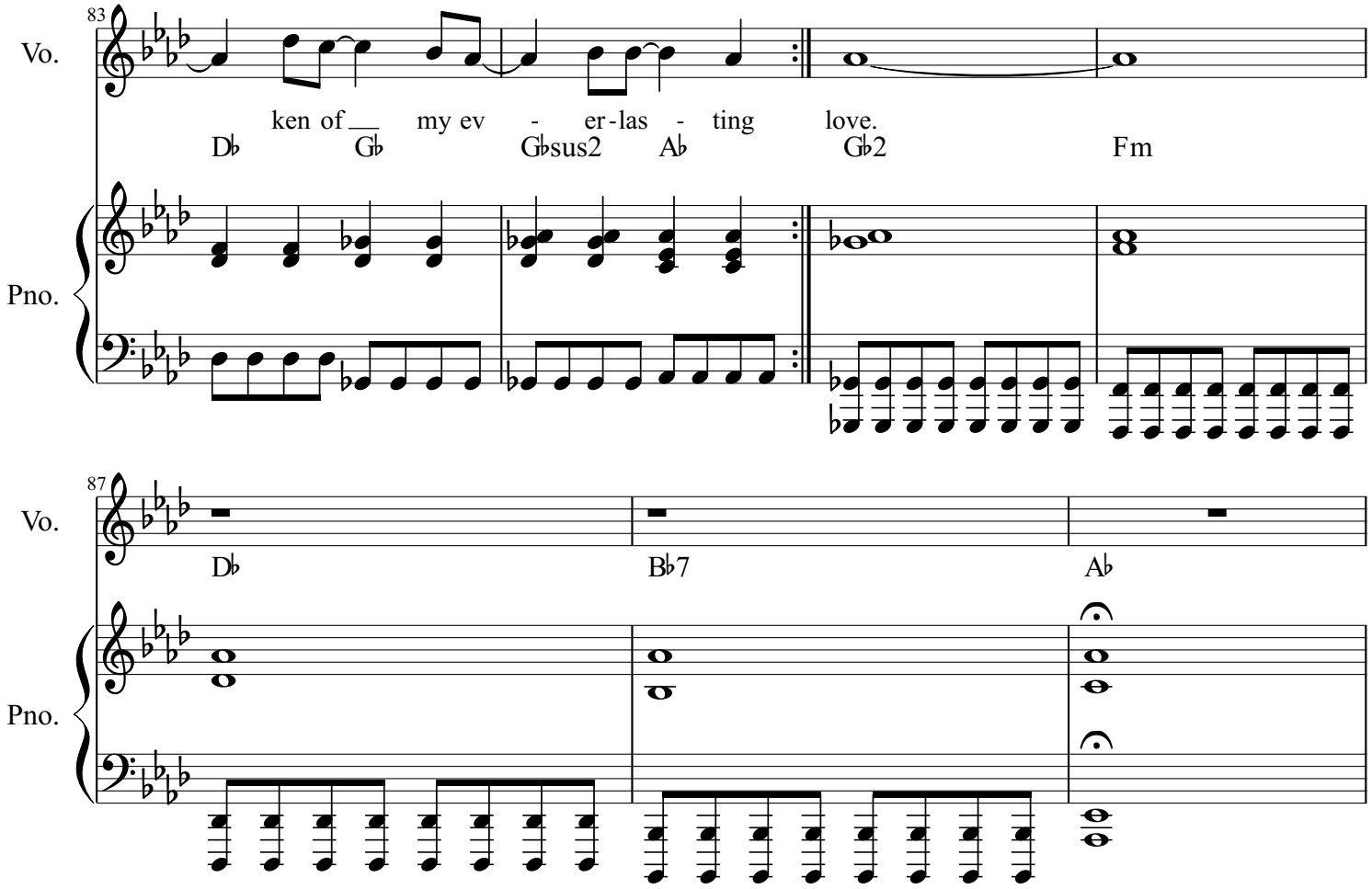
83
Vo.
ken of my ev - er-las - ting love.
D♭ G♭ G♭sus2 A♭ G♭2 Fm
Pno.
87
Vo.
D♭ B♭7 A♭
Pno.